

Pump Up Your Score With

N1MM Logger+

Frankford Radio Club

January 13, 2015

John Bednar, K3CT

Hamcomm 2015

Dave Greig, N3BUO

Agenda

- Program History & Information
- Contesting Improvements
- Selected Window Changes
- Questions or Demonstrations

N1MM Logger Classic

- Released 15 years ago
- 2007 – 2014 Code Team
 - N1MM, N2AMG, N2IC, NA3M, K3CT
- Documentation & Web: N4ZR, K8UT, VE3KI
- Based on logs, the most popular contest logging program
- Language: Visual Basic 6
 - Last VB6 release 1998
 - Unsupported since 2008
- ~250k lines of code

N1MM Logger+ Program

- SQLite Database decision at Dayton 2013
- Programming started September 2013
 - N1MM, N2AMG, N2IC, K3CT, K8UT, KU7T, NA3M
- Early signs of life November 2013
- First contest use December 2013
- Widespread contest use by Development Team members by early March 2014

N1MM Logger+ Program

- Language: Visual Studio 2012 .NET
 - Last version with WinXp support
- SQLite database
- Significant architectural differences
- 500+ Files
- 13,400 subroutines and functions
- 255,000 lines of code
- ~11,500 hours of effort
- 4,550 source versions

N1MM Logger+ Manual

- Documentation: N4ZR, K8UT, VE3KI
- Web: K8UT
- Started with Logger Classic manual
 - 722 Pages
 - 4645 Sections
 - Over 400 Screenshots
- Incorporate over 100 new features & operational changes
- Replace all screenshots, add additional

N1MM Logger+ Status

- Alpha Test volunteers joined the testing in March 2014
- Beta Testers were added in June 2014
- General availability since late September 2014
- ~24,000 downloads of the V.0 Full Installer
- 20,000 downloads of the V.1 Full Installer
- Version 1.0 released December 2014
- Support for Logger Classic ended January 2015

Contesting Improvements

- New windows
 - CW Reader
 - Network Status
 - Separate Multiplier windows
 - Rotor
 - WAE contest QTC window
 - Fonts & Colors
 - Available window Band & Modes selector
- Major visual and functional changes
 - Entry, Available, Check, Info, Multiplier, Gray Line, Telnet

Contesting Improvements

- Per operator color control, fonts, & skins
- Separate program files for each user account
- Organized directory structure
- Multi-core CPU support
- Threaded CW generation, radio control, telnet
- Simple click download / install of program updates, country, and master.scp files
- Window specific FontSizer gadget ()
- New serial port control, 99 COM ports

Contesting Improvements

- CW sending with DTR or RTS
- Contest association: function keys, master.scp, call history, goals file, Band Panel buttons, and Available window Summary Table bands
- Automatic ASCII contest history, transaction log
- Snap to window & tool tip options
- Windows forced into visible monitor area
- Editable contest start time
- Band plan (frequency to mode mapping) with Bandmap mouse clicks

Contesting Improvements

- Import of multiple call history files
- Additional call history import directives
- Self configuring local LAN, no computer limit
- Selectable master station
- QSO record stores computer ID not Station #
- Non-scrolling Digital RX window
- QSO recordings saved in directories using the contest name & date

Contesting Improvements

- Log window QSO editing
- Elimination of HF / VHF operational mode
 - Users select bands based on contest & station
- Integrated Gray Line and Score Reporting
- Rotor control improvements
- Non-Intrusive Message Box
 - Displays important program messages
 - Self clearing
 - Wider use planned

Non-Intrusive Message Box

At the bottom of the window, a message box is displayed. The message box has a blue header with a red "X" icon and the text "Invalid QSO!". The main area of the message box is yellow and contains the text "Missing/Invalid Callsign". The message box has a close button in the top right corner.

Entry Window Changes

- Visual indicators (dupe, split, repeat, match)
- Band Buttons
 - Selectable bands
 - Displays stations needed for mult/QSO credit
 - Left click move to another band
 - Right click pass
- Highly configurable
- Mouse wheel radio tuning

Entry Window

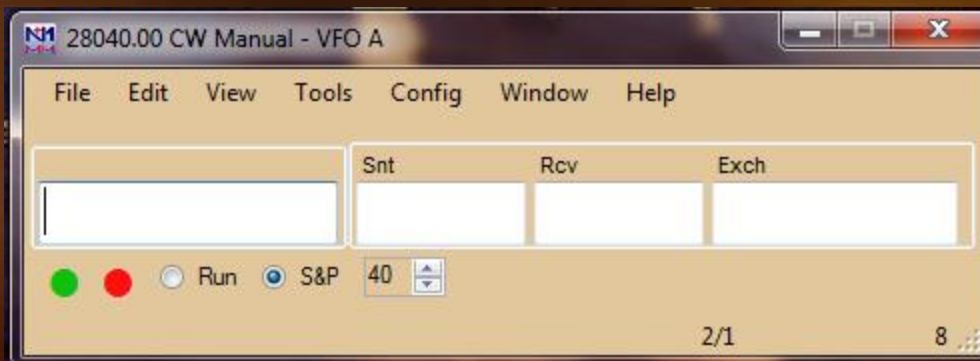
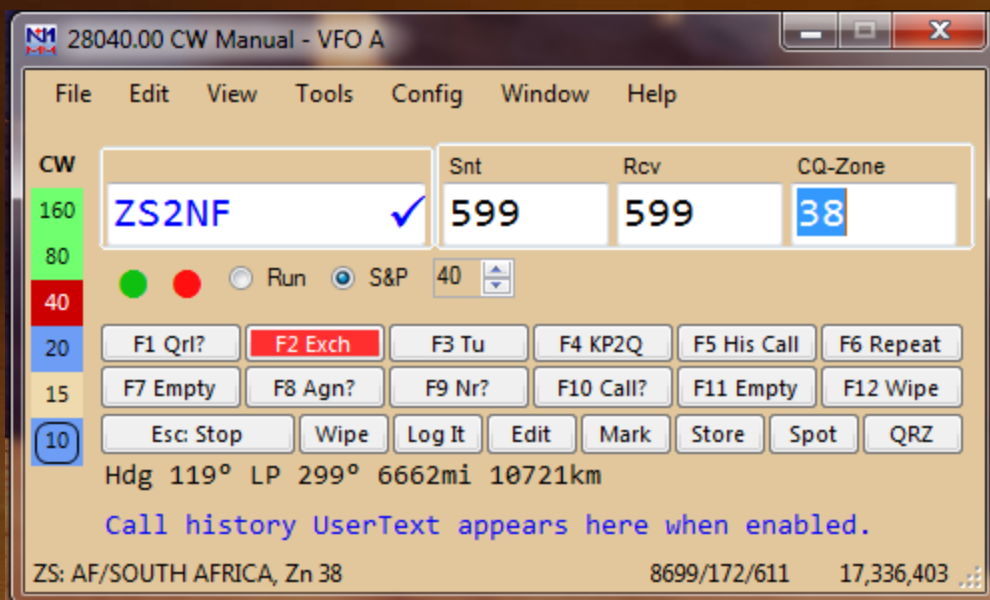

Entry Window SO2R

Radio 1

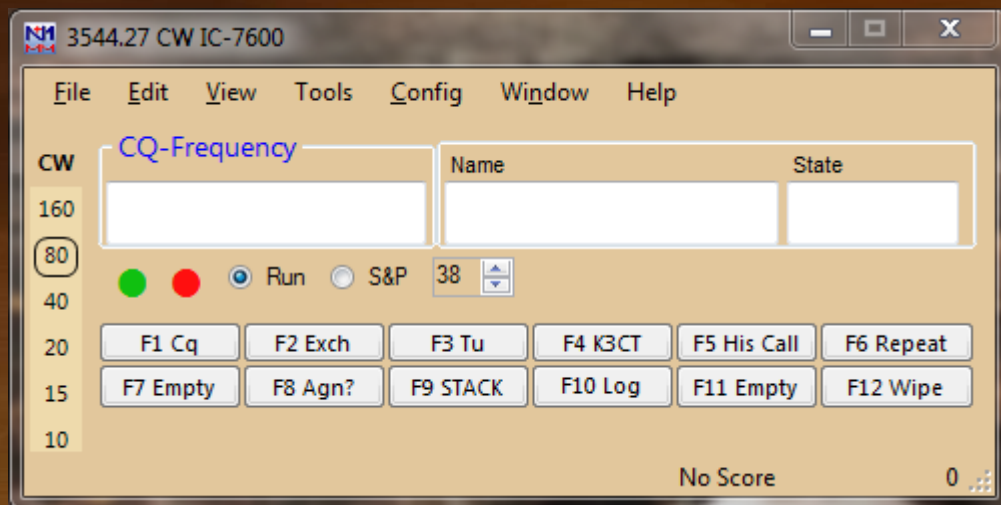

Radio 2

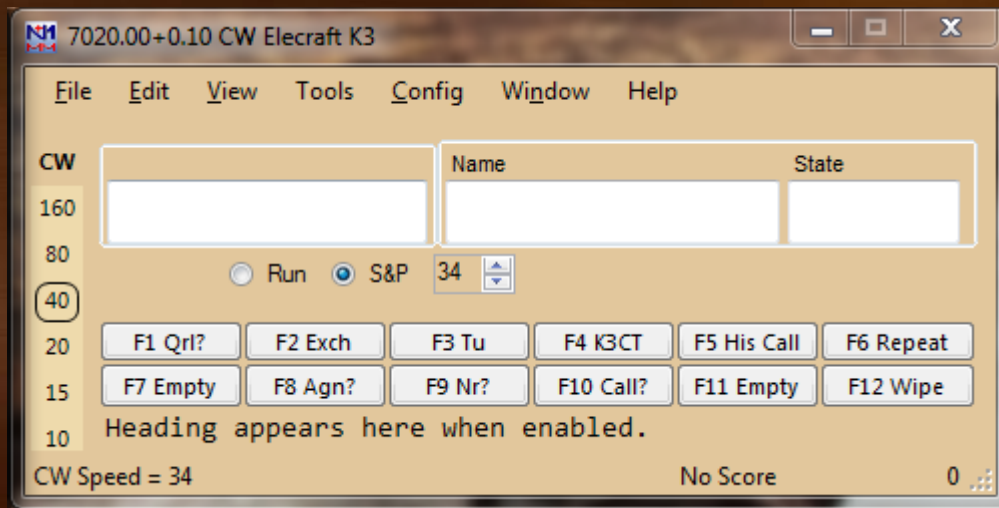

Log Window Changes

- Log window QSO editing, either pane
- Visual indications
 - Call not found in Master.scp (during the contest)
 - Varying exchanges (during the contest)
 - Multipliers
- Compact time format
- New menu option to display of rate to a selected QSO

Log Window

1/11/2015 00:07:00Z CQ WW CW - vb6TestingJunk.s3db

MM-DD	HH:MM	Call	Freq	Snt	Rcv	M1	ZN	M2	Pfx	Pts
01-11	00:05	LA1JJ	7030.00	599	599	✓	14	✓	LA	3
01-11	00:06	SM1WRA	7030.00	599	599		14	✓	SM	3
01-11	00:06	G3DFF	7030.00	599	599	✓	25	✓	G	3
01-12	00:04	DL1A	14030.00	599	599	✓	14	✓	DL	3
01-12	00:04	DL1A	7030.00	599	599	✓	20	✓	DL	3
01-12	00:04	DL1A	7030.00	599	599	✓	20	✓	DL	3
01-12	00:04	DL1A	14030.00	599	599	✓	14	✓	DL	3

Bandmap Window Changes

- CQ / Spot button toggles between last non-CQ frequency and Run frequency
- Programmable radio command buttons
- Visual frequency tolerance, fixed BW
- Spot history of call
- Mouse wheel click delete spot
- Mouse wheel roll changes frequency range
- Custom radio command filters saved by radio model

Bandmap Window

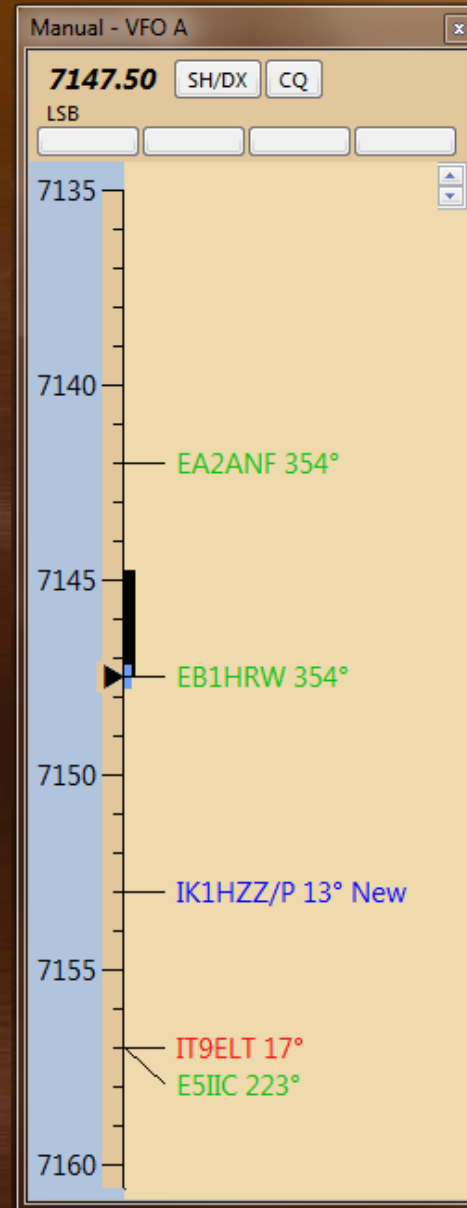
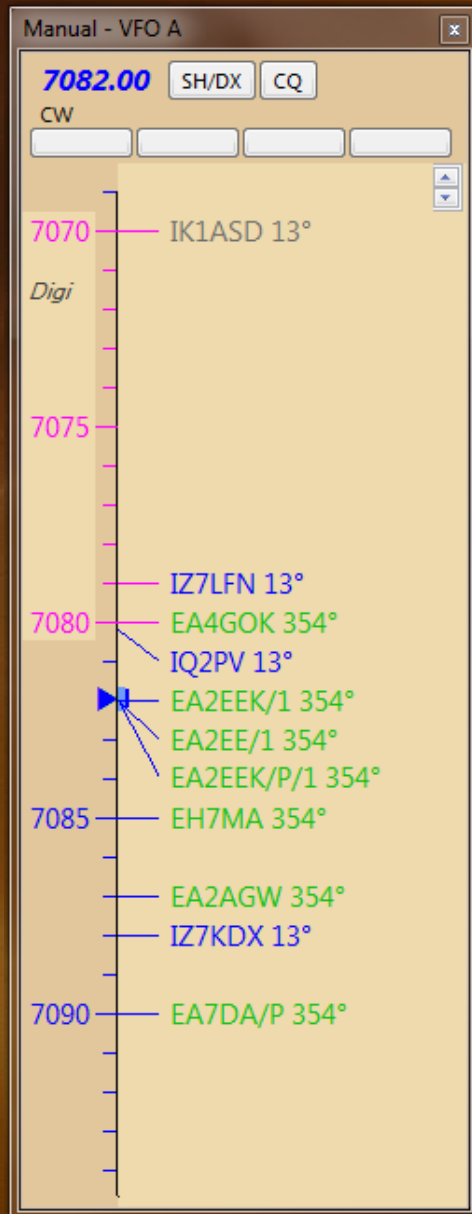

Check Window Changes

- “Levenshtein distance” used to select the best calls and prioritize
- Five selectable panes and several options
- No need to enter ? at the missing character
- Differences and missing letters are color coded
- Reverse lookup
 - Log data, Call and/or Exchange
 - Complete or partial call/exchange
- Several new options

Check Window

Log	Master	Telnet	Call hist
5353	47254	0	1010

Reverse lookup
6363

UA0AV	UA0A
UA0ABB	UA0AV
UA0ACG	UA0AAS
UA0APV	UA0ABB
DA0A	UA0ABK
UB0A	UA0ACG
UF0A	UA0ADX
UA0BA	UA0AGI
	UA0AKY

Available Window Changes

- Floating window to select bands & modes
- Selectable summary table bands, selection is stored with contest name
- Keyboard grab of spot, eliminates mouse use
- Mouse wheel click deletes spots
- Drag columns to reorder the table
- Compact time format
- Multiplier1 and Multiplier2 sort capability
- Hide unused columns

Available Window

Available - 61 Mults 89 Qs of 90 total spots

Mults & Qs Bands & Modes

	160	80	40	20	15	10
Mults	2	0	12	17	9	21
Qs	1	0	33	13	9	33
Total Qs	1	0	33	13	9	34

Call	Freq	Dir	Mode	Mult?	Time ^
DR1D	28475.0	008°	USB	No	0934Z
DL0XAX	28450.8	008°	USB	No	0934Z
IZ0MQN/P	7066.0	013°	CW	Yes 2	0934Z
IW0HQU/0	7195.6	013°	LSB	Yes 2	0934Z
UN7EG	28122.5	039°	CW	Yes 2	0935Z
DF0SX	28008.2	008°	CW	No	0935Z
DL2AA	28030.0	008°	CW	No	0935Z
F5MNC	14123.0	002°	RTTY	Yes 2	0935Z
DK3T	28485.0	008°	USB	No	0935Z
G5RR	14227.0	359°	USB	Yes 2	0935Z
EA2DCD	7100.0	354°	CW	Yes 2	0935Z
EA2EEK/P/1	7082.0	354°	RTTY	Yes 2	0935Z
PD1RO	28122.9	004°	CW	Yes 1	0935Z
EA4FTV	7060.0	354°	CW	Yes 2	0935Z
EA5RKB/P	7163.0	354°	LSB	Yes 2	0935Z
DG9SEH	28651.9	008°	USB	No	0935Z

Available Window Spot Display Filters

Radios

Focus Radio

Non-Focus Radio

Bands

HF VHF Mw

1.8 50 9cm

3.5 70 6cm

5 144 3cm

7 222 1cm

10 6.4mm

14 UHF 4mm

18 430 2mm

21 903 1.2mm

24 1296

28 2304

Modes

All

CW

Phone

RTTY

PSK

Radio

Contest

Close

Multiplier Window Changes

- Five type windows
- Can open more than one
- Selectable bands
- Color coded, clickable, unworked multiplier indicators
- Show Only Worked and Expected to Work option
 - Import/export of worked multipliers

Multiplier Windows

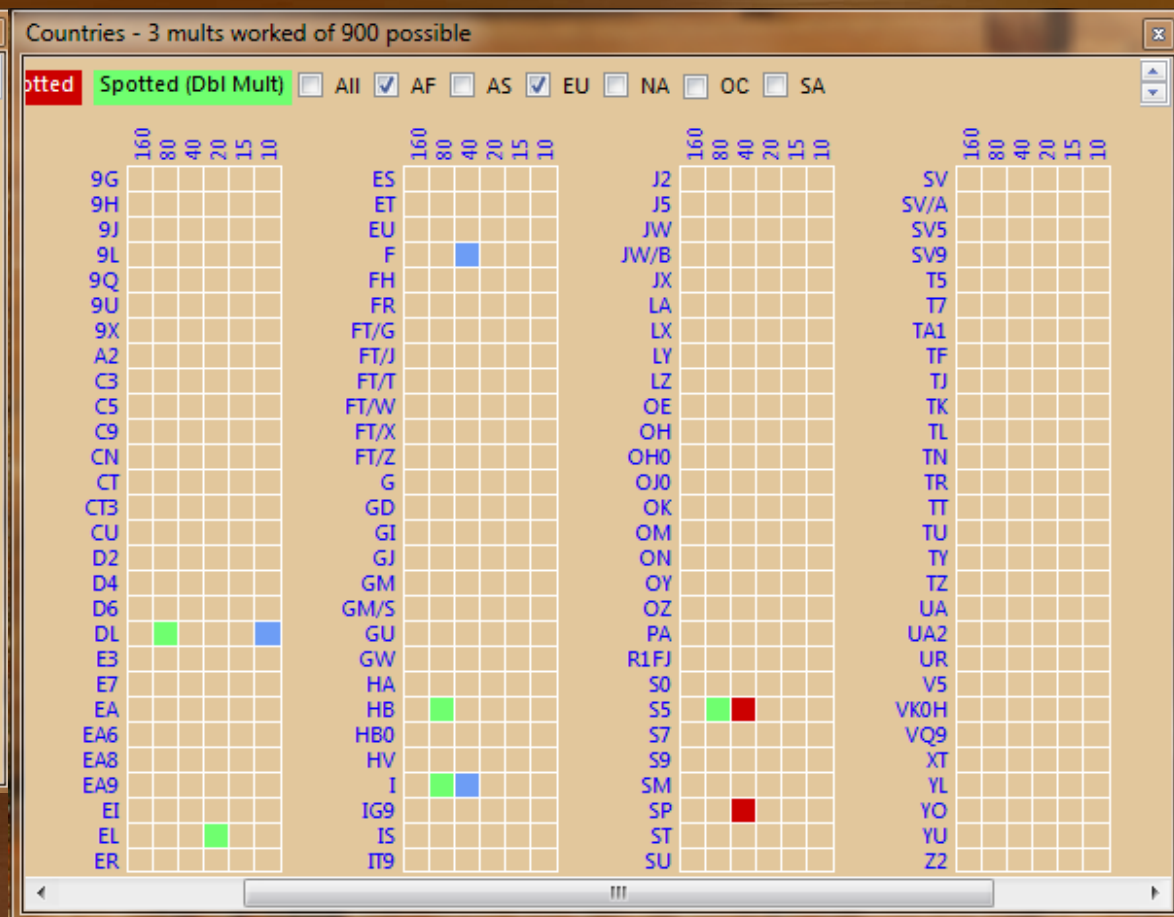
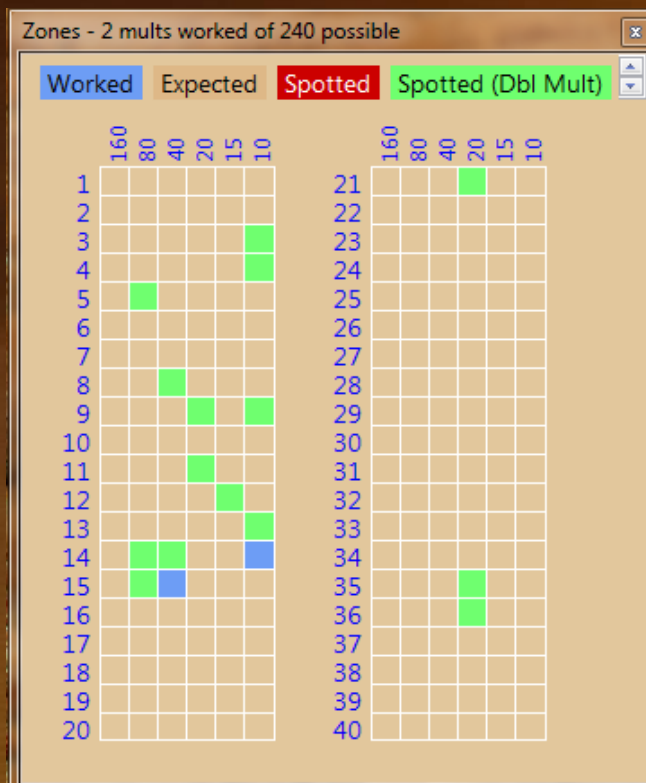

Telnet Window Changes

- Options are organized in four tabs
 - Cluster
 - Bands & mode
 - Spot filtering (prefix, blacklist spot/spotters)
 - Spot comment
- Filtered spots appear in gray text
- Remaining spots are colored by mode
- Mode added to outgoing spots

Telnet Window

*K3WW	Clusters	Bands/Modes	Filters	Spot Comment	BandPlans
DX de N7TY:	14035.3	KP4EJ	CW		PR 0109Z MD
DX de 9W6SV:	28508.0	BU2BV			0109Z
DX de NQ4A:	10139.0	EA8AQV	JT65	59.PSE LoTW.	0109Z VA
DX de NE6V:	21292.0	TX5W			0110Z CA
DX de W4EE:	7035.3	K3PA	KS		KS 0110Z MD
DX de KD5M:	50125.0	XE3/K5ENS	cq	EM60<>EL29	0110Z FL
DX de KW4BY:	50074.0	W0FY/B			0110Z
DX de W3LPL:	21017.3	AH0CO	Heard in AB		0110Z MD
DX de UA0LOF:	28120.5	VK2MOD	bpsk 31		0110Z PN53
DX de IV3NDR:	3637.5	IT9VCE	BB	CT-123	0110Z JN65
DX de KU1CW:	14039.8	K2PO	CW		OR 0111Z KS
DX de W4EE:	7035.6	AD4EB	TN		TN 0111Z MD
DX de UA9CK:	14081.7	UA9CK	tnx	QSO	0111Z
DX de KD5M:	50125.0	XE3/K5ENS	EM60<>EL61	correct grid	0111Z FL
DX de WA4NJP:	50102.0	CE2AWW	EM84DG<TEP>	FF47FA 529, rx only	0111Z GA
DX de WB7BBI:	50125.0	XE3/K5ENS	EL29HV<>EL61	heard 55 in QSO	0111Z TX

Buttons at the bottom:

BYE	CONN	DI/N	SH/DX	USERS	WWW
Clear NE	Yes DX	NE only	No DX	No VHF	K3CT

Telnet Window

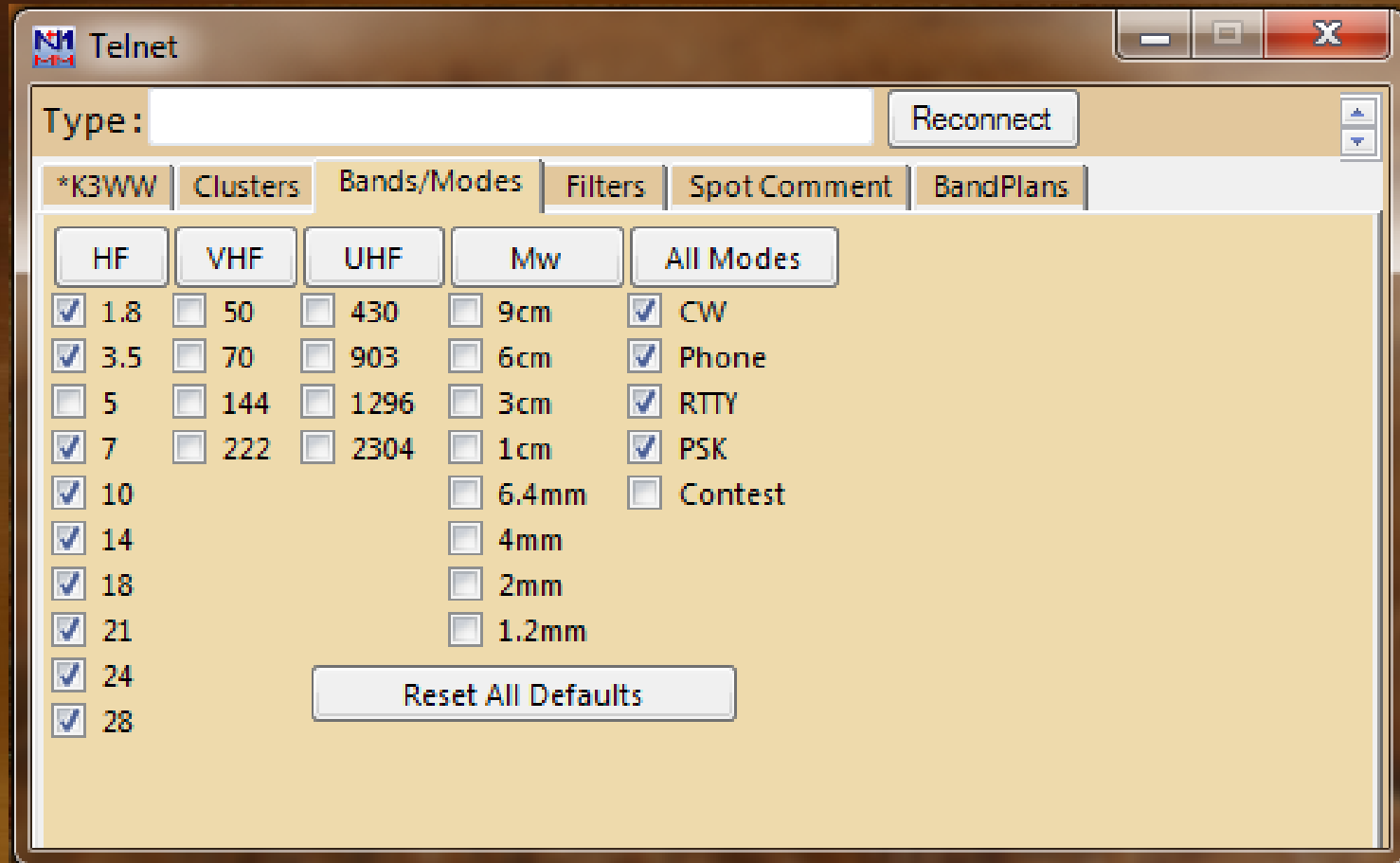

Info Window Changes

- Rate & goals graphs
- Selectable message pane and display text
- Selectable moving average period
- Display rates of all networked stations
- Edit, export, import goals

Info Window

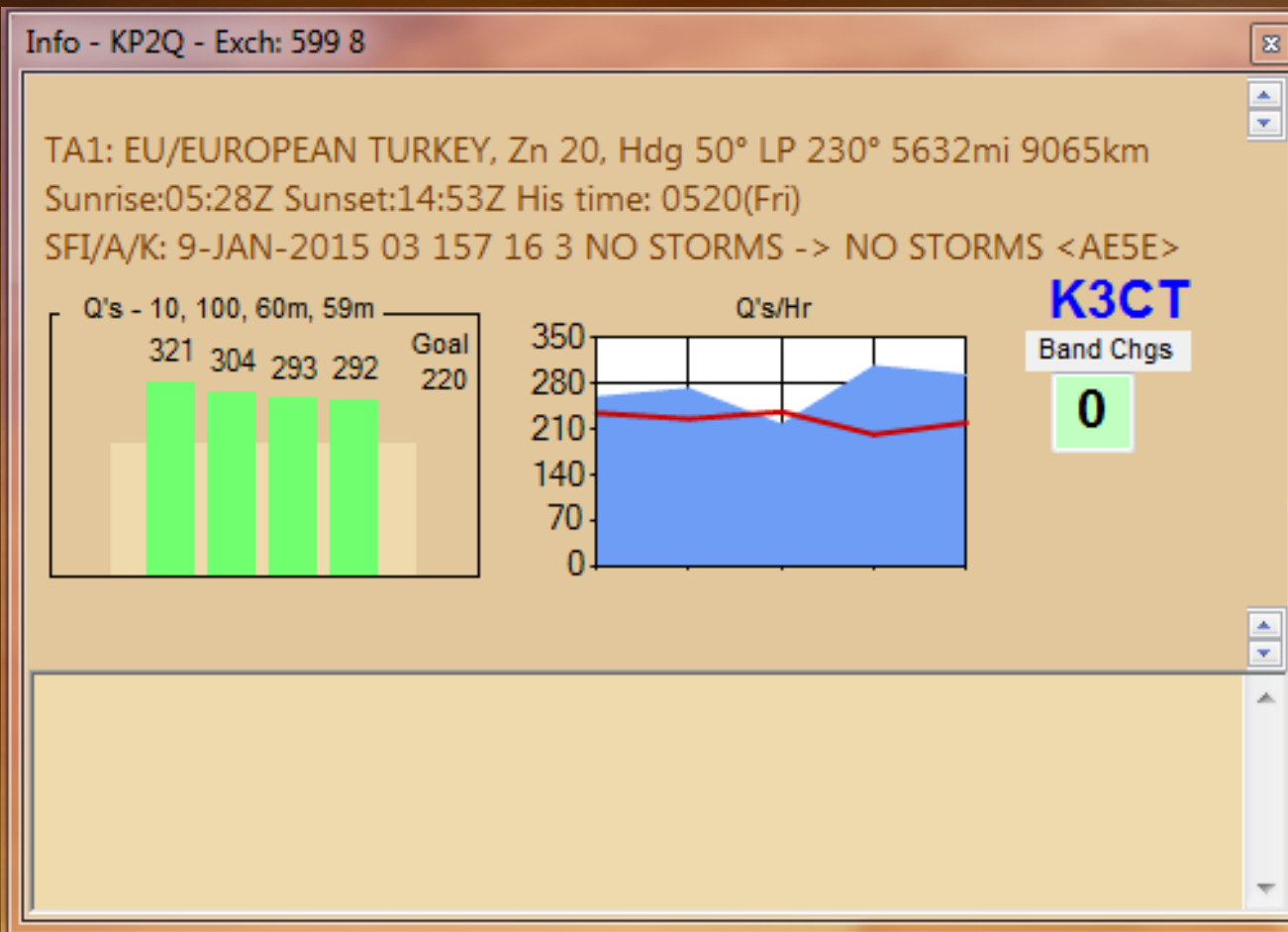

CW Reader Window

- Fldigi or CWGet engine
- Callsign matching, click to enter

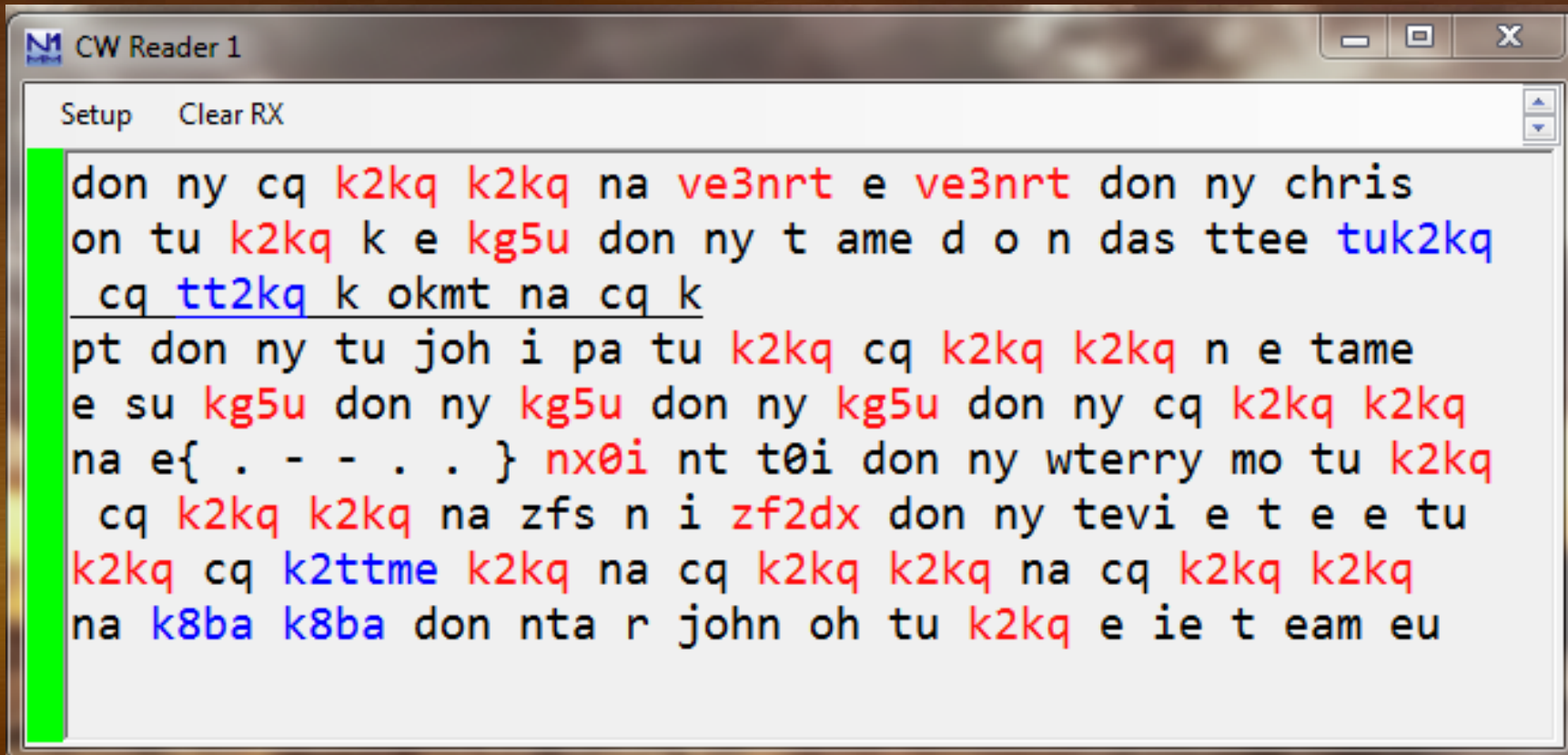

Digital Interface Window

Setup Interface Help

TX Letters/Figs **MouseOver**

NOT USED M

ade - ct1etl@gmail.com.
I wish you a happy and prosperous n w year of 2d15!!!
IM58jr CQ Zone 14 * ITU Zoea 37; EPC # 0487; Address and additional
info at <http://www.qrz.¥m>.
GØCKI de CT1ETL SK.T ù

CT1ETL
CT1ISH
CU2AO
DM780
W8VIJ

Clr RX TX RX

Grab CLR

Statistics Window

Statistics for CQWWCW - 11/29/2014 - Band by Hour

File

Statistics Graph

Day	Hr	1.8	3.5	7	14	21	28	Tot	Accum
2014-11-29	00			157	145	8		310	310
2014-11-29	01		14	96	149			259	569
2014-11-29	02		91	36	145			272	841
2014-11-29	03	22		156	39			217	1058
2014-11-29	04			168	139			307	1365
2014-11-29	05			166	126			292	1657
2014-11-29	06	15	20	112	7			154	1811
2014-11-29	07	56	42	59				157	1968
2014-11-29	08	12	86	61	4			163	2131
2014-11-29	12					151	137	288	2419
2014-11-29	13					173	163	336	2755
2014-11-29	14					97	37	134	2889
2014-11-29	15					120	137	257	3146
2014-11-29	16					116	171	287	3433
2014-11-29	17					56	75	131	3564
2014-11-29	18					129	136	265	3829
2014-11-29	19					51	157	208	4037
2014-11-29	20					180	76	256	4293
2014-11-29	21			42	87	65	17	211	4504
2014-11-29	22			35	65	55	5	160	4664
2014-11-29	23				94	59		153	4817

Refresh Row Hour Column Band

Statistics Window Changes

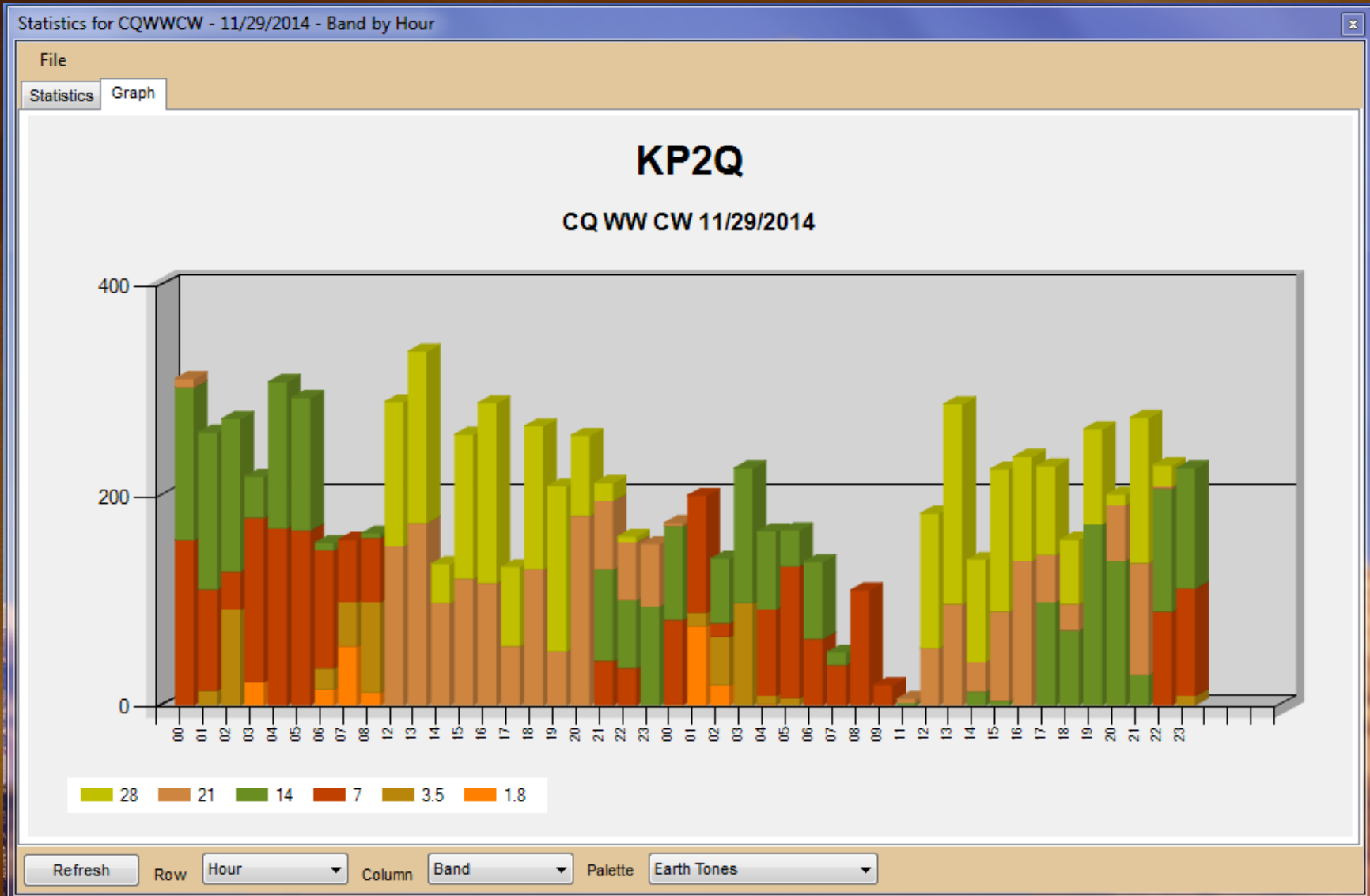

Gray Line Window

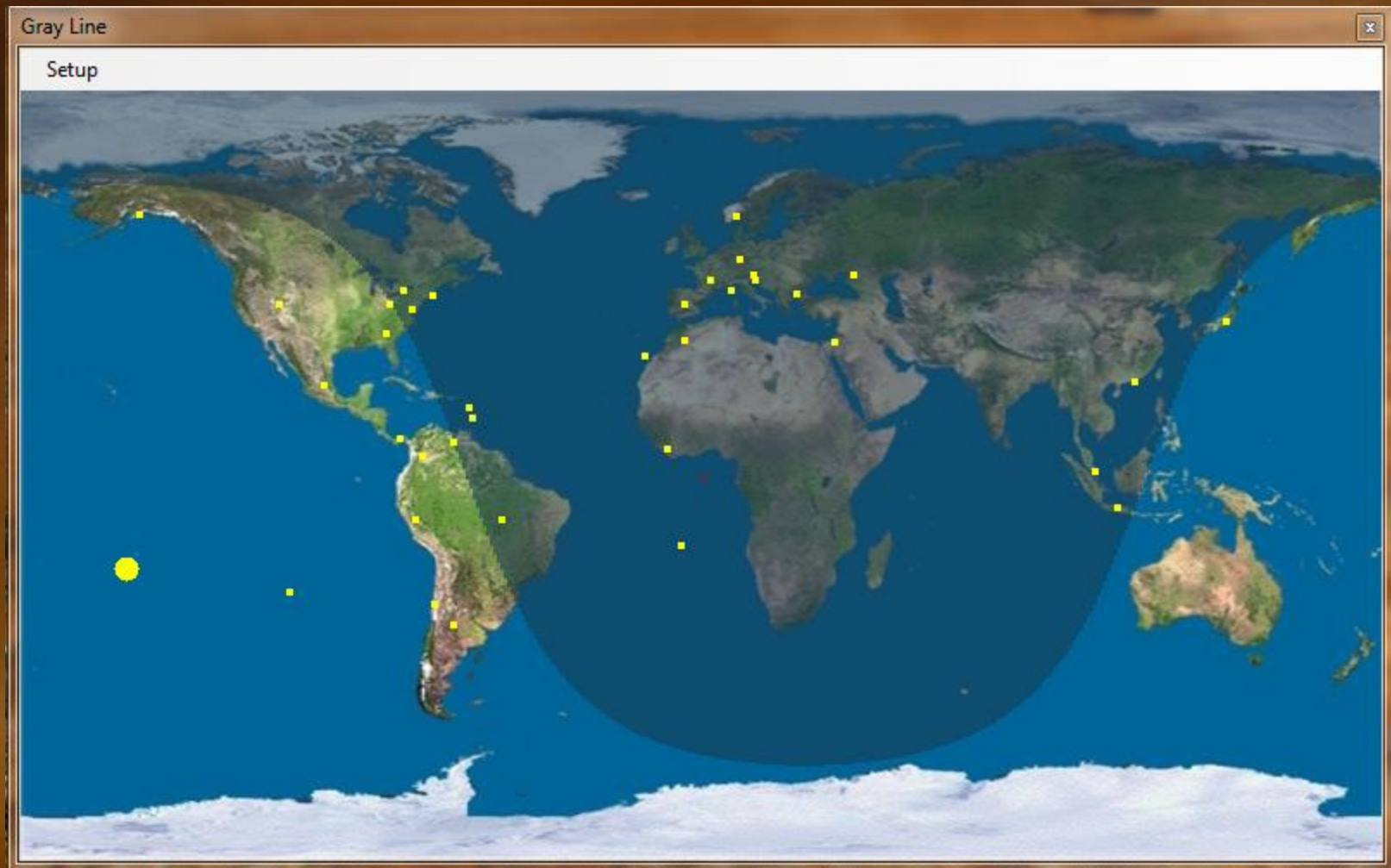

Logger+ Audio

- Functional, supports all configurations
- Under development
- Windows Vista and newer

User Files Directory

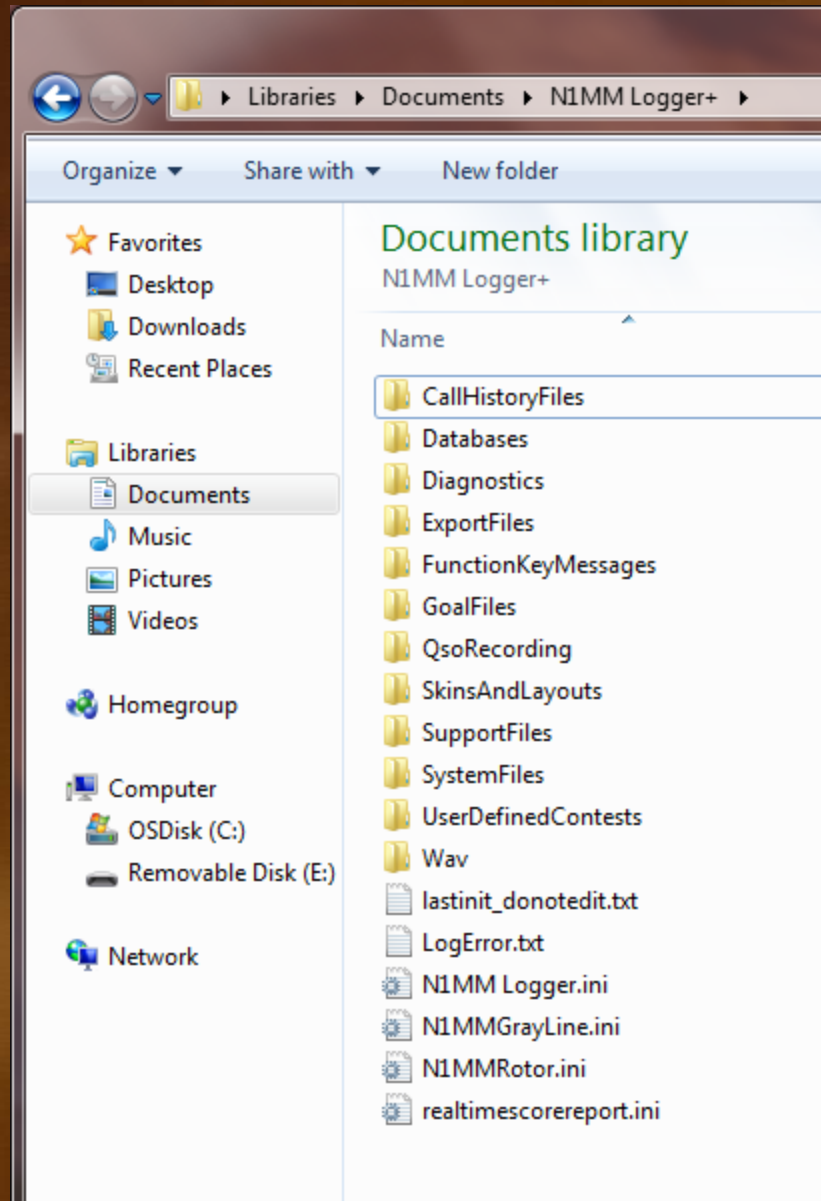

Questions?

Demonstrations?